

NA VAEGA E MANAKOMIA MO TE TAUHIGA O KOE KAFAI KUA MAUA I TE KOVITI-19



PREPARE
PACIFIC

NA MEA E TATAU KE IEI



TALIPUPUNI MATA

PEPA KE HOLO AI
TE FEGUFEGU

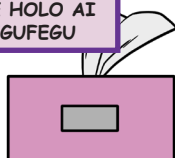

VAILAKAU FAFANO
AI NA LIMA



LIHI ONA NUMELA TELEFONI MO
NA FAKALAVELAVE FAKAFUAHEKI

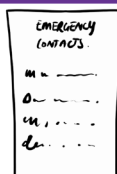

TELEFONI MA TE
FAKATUPEGA O TAU
LAINA TELEFONI



ATIGILIMA



VAILAKAU MA NA
VAILAKAU FUFULU FALE



FAGU VAI



FAKAEA O TE FALE
MA KE MAFANAFANA



VAILAKAU

PARACETAMOL

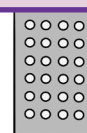

TAGA LAPIHI

NA MEA E LAHI TE FEHOAHOANI E MAUA AI

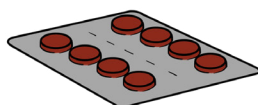

IBUPROFEN



MEA E FAKAUHA
AI TE VIKI

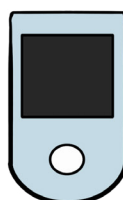

MAHINI E FUA
AI TE OKEHENE



MEA E FAKAMĀLŪ
AI TE ALĀ IHU



ELECTROLYTES



AIHA POLOKA

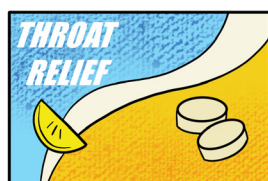

LOLE TALE

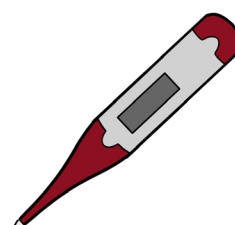

MEA E FUA AI TE FIVA

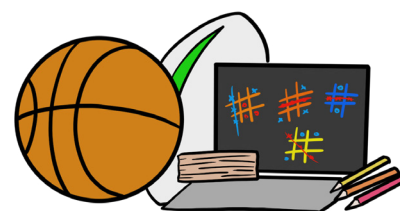

NI GAOIOIGA KE
FAKAFANO AI TE TAIMI

Fakafehokotaki mai tenei numela mo ni ietahi fakamatalaga:
Pacific Covid Vaccination Helpline on 0800 21 12 21